

# Chapter 8

## Introduction to IPv6

- Expanded address space
- Globally unique IP addresses
- Fixed header length
- Improved option mechanism
- Address autoconfiguration
- Support for labeling traffic flows
- Security capabilities
- Maximum transmission unit (MTU) path discovery
- Site multihoming

# Chapter 8

## IPv6 Header

0 1 2 3  
0 1 2 3 4 5 6 7 8 9 0 1 2 3 4 5 6 7 8 9 0 1 2 3 4 5 6 7 8 9 0 1

Version	Traffic Class	Flow Label	
Payload Length		Next Header	Hop Limit
		128 bit Source Address	
		128 bit Destination Address	

34 billion billion billion billion IPv6 addresses

# Chapter 8

## IPv6 Address Representation

**FE1A:42B9:001B:0000:0000:12D0:005B:06B0**

**FE1A:42B9:1B:0:0:12D0:5B:6B0**

**FE1A:42B9:1B::12D0:5B:6B0**

# Chapter 8

## IPv6 Prefix Representation

**2001:0000:0000:0ab0:0000:0000:0000:0000/60**

**2001:0000:0000:0ab0:0:0:0:0/60**

**2001:0000:0000:ab0::/60**

**2001:0:0:ab0::/60**

# Chapter 8

## IPv6 Address Types

- **Unicast Address (one-to-one)**
  - 2000::-Global Unicast
- **Anycast Address (one-to-nearest)**
- **Multicast Address (one-to-many)**
  - FF00::-Multicast
  - FF01:0:0:0:0:0:0:1—Indicates all-nodes address for interface-local scope.
  - FF02:0:0:0:0:0:0:2—All-routers address for link-local.

# Chapter 8

## IPv6 Address Allocations

Binary Prefix	Hexadecimal/Prefix	Allocation
0000 0000	0000::/8	Unspecified, loopback, IPv4-compatible
0000 0001	0100::/8	Unassigned
0000 001	0200::/7	Unassigned
0000 010	0400::/7	Reserved for Internetwork Packet Exchange (IPX) allocation
0000 1	0800::/5	Unassigned
0001	1000::/4	Unassigned
001	2000::/3	Global unicast address
010	4000::/3	Unassigned
011	6000::/3	Unassigned
100	8000::/3	Reserved for geographic-based unicast addresses
	A000::/3	Unassigned
	C000::/3	Unassigned
	E000::/3	Unassigned
	F000::/5	Unassigned
	F800::/6	Unassigned
1111 110	FC00::/7	Unassigned
1111 1110 0	FE00::/9	Unassigned
1111 1110 10	FE80::/10	Link-local unicast addresses
1111 1110 11	FEC0::/10	Unassigned; was site-local unicast addresses (deprecated)
1111 1111	FF00::/8	Multicast addresses

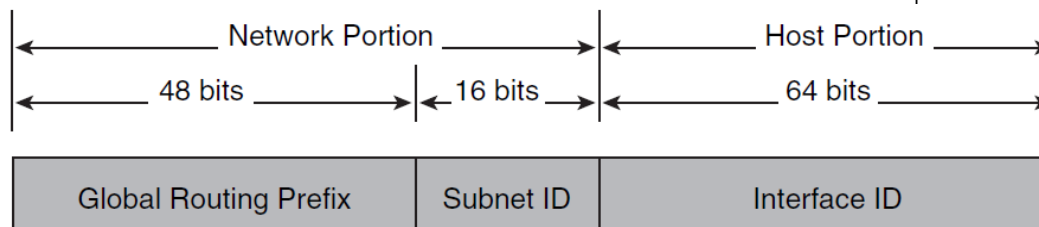

# Chapter 8

## IPv6 Multicast

8 bits	4 bits	4 bits	112 bits
1111111111	FLGS	SCOP	Group ID

Multicast Address	Multicast Group
FF01::1	All nodes (node-local)
FF02::1	All nodes (link-local)
FF01::2	All routers (node-local)
FF02::2	All routers (link-local)
FF02::5	Open Shortest Path First version 3 (OSPFv3)
FF02::6	OSPFv3 designated routers
FF02::9	Routing Information Protocol (RIPng)
FF02::A	EIGRP routers
FF02::B	Mobile agents
FF02::C	DHCP servers/relay agents
FF02::D	All Protocol Independent Multicast (PIM) routers

# Chapter 8

## ICMPv6

- Echo request
- Echo reply
- Destination unreachable
- Packet too big
- Time exceeded
- Parameter problem
- No route to destination
- Destination administratively prohibited
- Address unreachable
- Port unreachable



# Chapter 8

## IPv6 Network Discovery (ND) Protocol

- **Address autoconfiguration**
- **Duplicate address detection**
- **Prefix discovery**
- **Parameter discovery**
- **Address resolution**
- **Router discovery**
- **Next-hop determination**
- **Neighbor unreachability detection**
- **IPv6 ND**
  - **Router Advertisement**
  - **Router Solicitation**
  - **Neighbor Solicitation**
  - **Neighbor Advertisement**
  - **Redirect**

# Chapter 8

## Path MTU Discovery

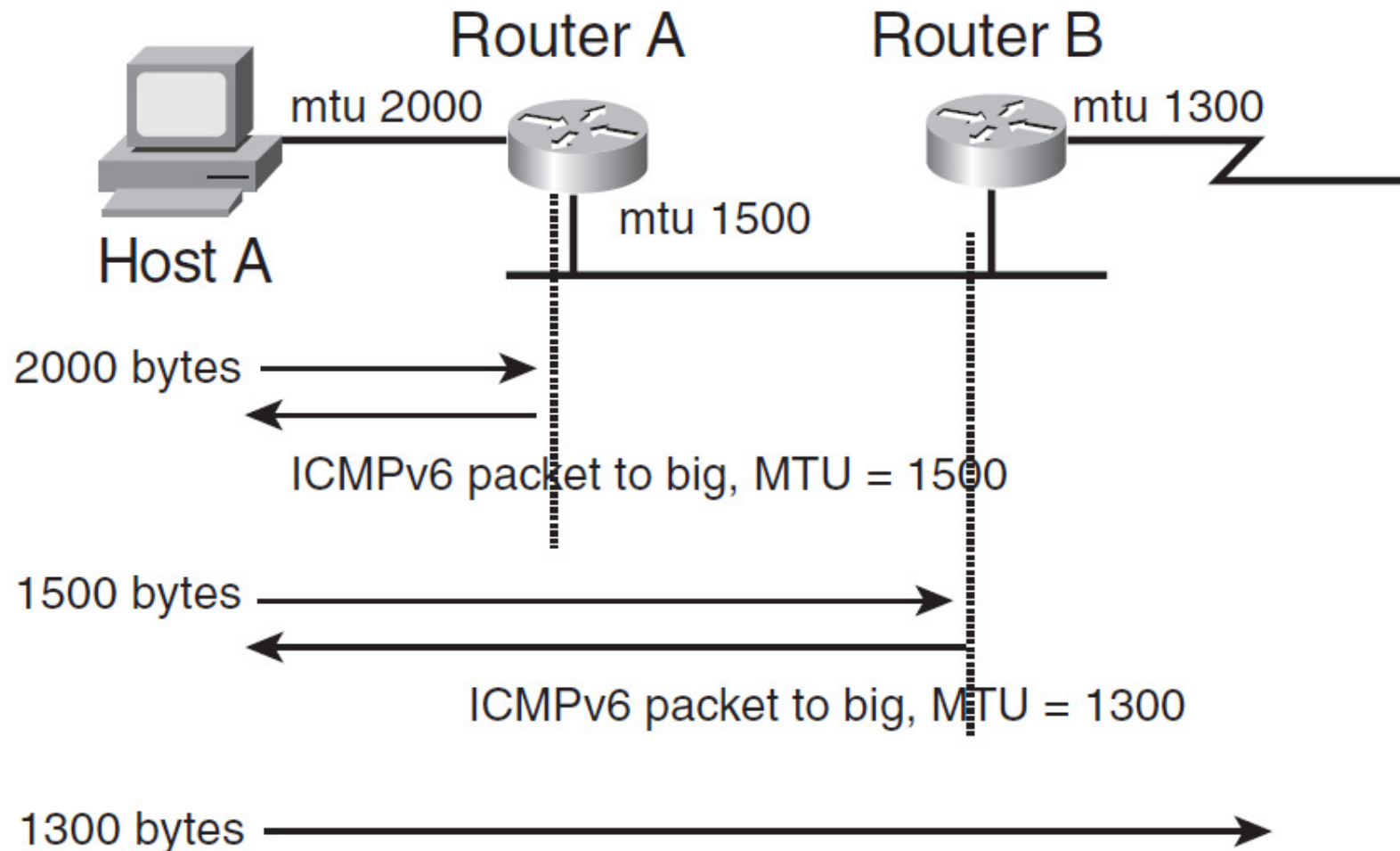

# Chapter 8

## IPv6 Routing Protocols

**RIPng for IPv6**

**EIGRP for IPv6**

**OSPFv3 for IPv6**

**IS-IS for IPv6**

**BGP4 Multiprotocol Extensions for IPv6**

# Chapter 8

## IPv4 to IPv6 Transition Strategies

- IPv6 over dedicated WAN links
- IPv6 over IPv4 tunnels
- IPv6 using dual-stack backbones
- Protocol translation

# Chapter 8

## IPv6 over Dedicated WAN Links

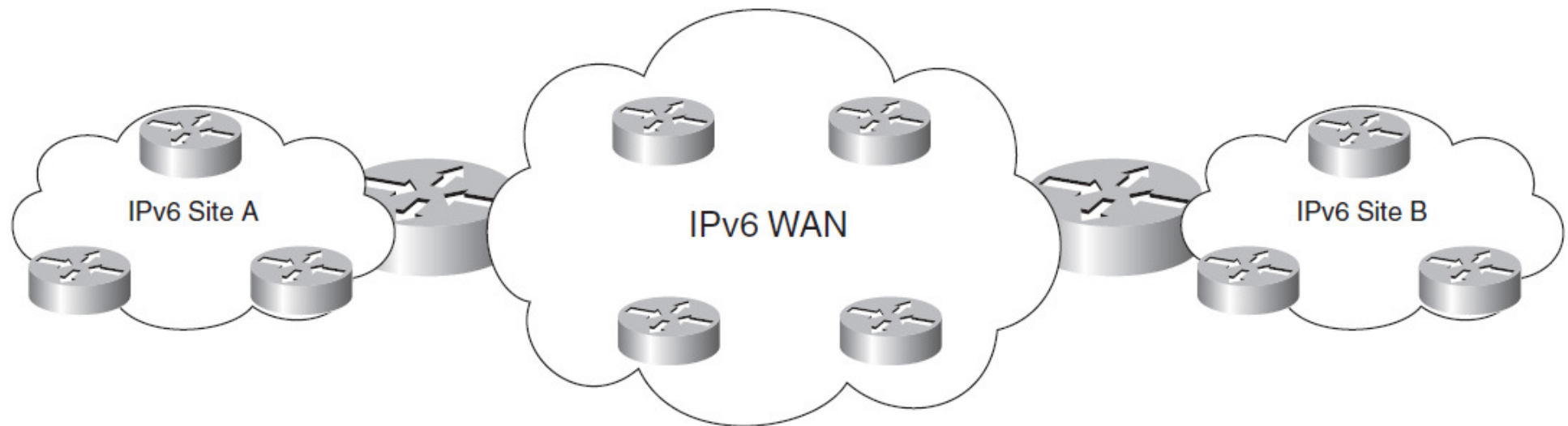

# Chapter 8

## IPv6 over IPv4 Tunnels

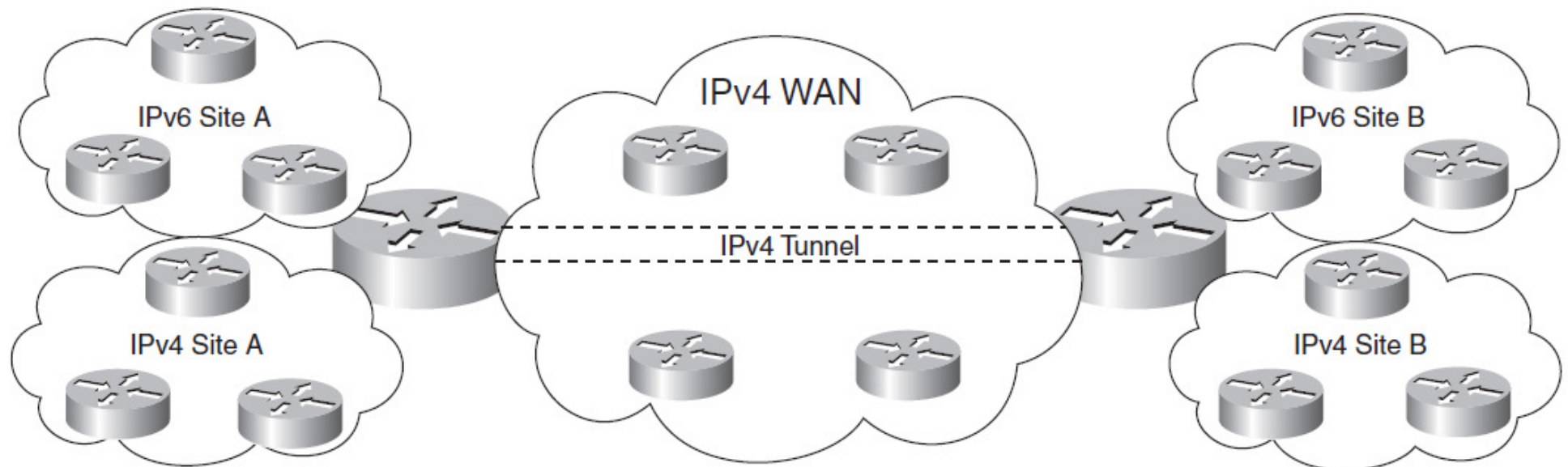

# Chapter 8

## Dual-Stack Backbones

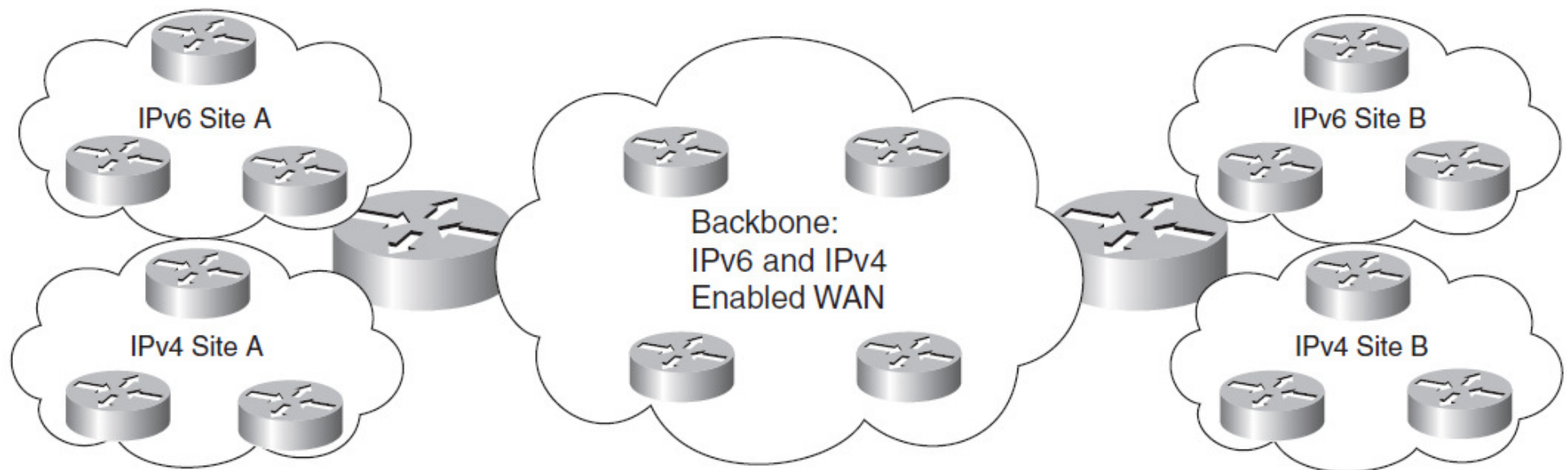

# Chapter 8

## Protocol Translation Mechanisms

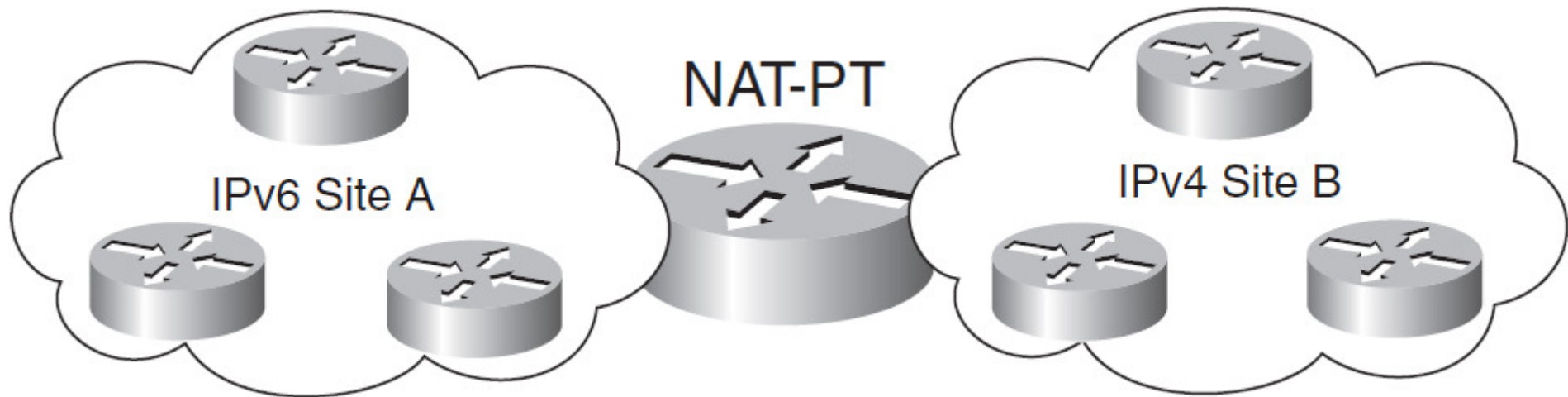



# Chapter 8

## IPv6 Summary

Characteristic	IPv6	IPv4
Address length	128 bits	32 bits
Address representation	Hexadecimal	Dotted-decimal
Header length	Fixed (40 bytes)	Variable
Upper-layer protocols	Next header field	Protocol type field
Link address resolution	ND	ARP
Address configuration	Stateless autoconfiguration or stateful DHCP	Stateful DHCP
DNS (name-to-address resolution)	A6 records	A records
Interior routing protocols	EIGRPv6, OSPFv3, RIPng, IS-IS for IPv6	EIGRP, OSPFv2, RIPv2, IS-IS
Classification and marking	Traffic class and flow label fields, Differentiated Services Code Point (DSCP)	IP precedence bits, type-of-service field, DSCP
Private addresses	Site-local addresses	RFC 1918 private address space
Fragmentation	Sending host only	Sending host and intermediate routers
Loopback address	0:0:0:0:0:0:1	127.0.0.1
Address types	Unicast, anycast, multicast	Unicast, multicast, broadcast



# Chapter 8



?